“She Learns, She Leads, She Inspires!”

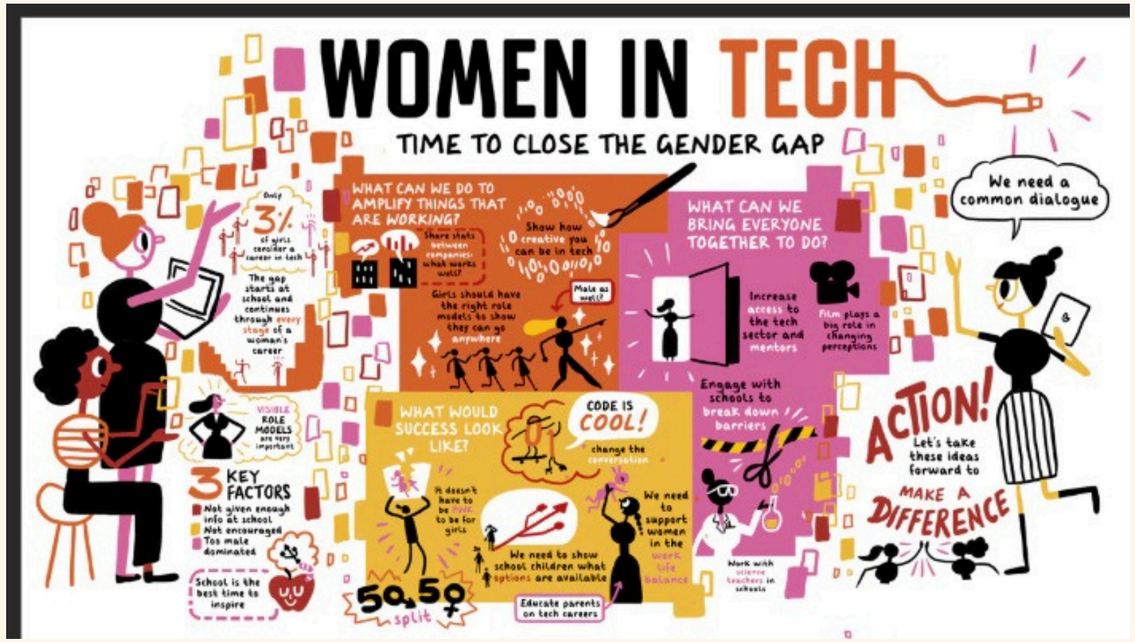

Building a world where women from all backgrounds thrive in the digital age!

Integrating Women in Rural Areas into the Technological Workforce

Early intervention is necessary to build equitable systems, ensure sustainable development, and unlock the untapped potential of rural women in driving technological progress.

Women in rural areas face significant barriers to accessing technical education and workforce opportunities due to cultural norms, limited resources, and inadequate infrastructure.

To break the cycle of limited opportunities, SheLearns is here to empower rural women with the tech skills they need, opening doors to a world of possibilities and paving the way for them to lead in the digital age.

KEY FEATURES

- **Affordable and Inclusive Technology:** optimized for low data usage and battery consumption, ensuring accessibility on low-end smartphones, while partnering with NGOs to provide affordable devices, making tech education more accessible to rural learners

- **Engaging Activities :** involves gamification elements like quizzes, rewards, and progress badges to motivate rural learners, encouraging course completion and milestone achievement.

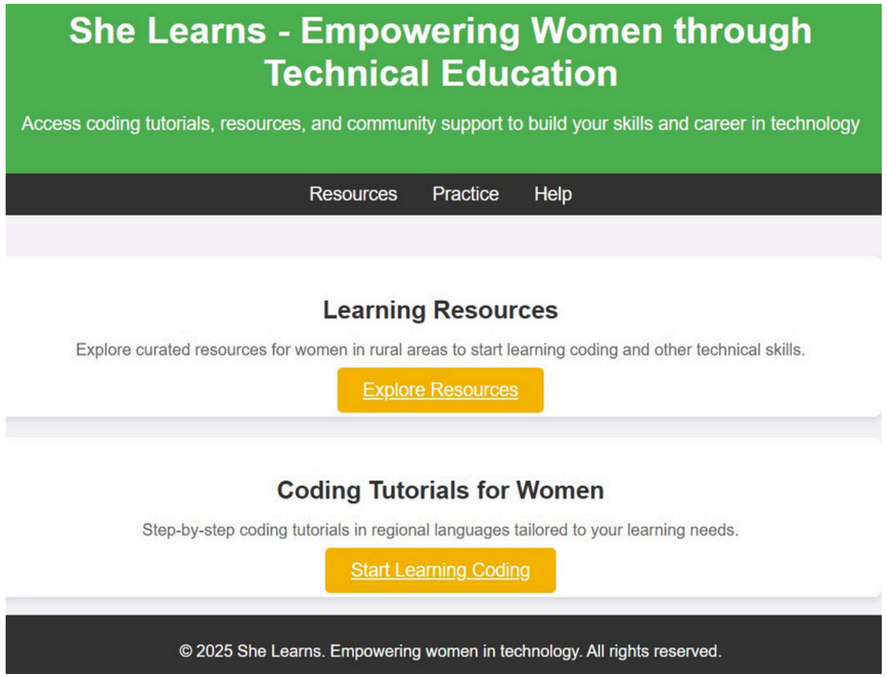

- **Enhancing Careers:** equips rural women with practical skills and provides certificates to enhance job opportunities and career growth.

- **Rural Focussed Content :** SheLearns offers vocational training materials, tutorials, and resources in regional languages, tailored to the unique cultures and traditions of rural communities.

- **Health and Well Being Support:** SheLearns offers reproductive health education, nutrition programs, and mental health support, addressing physical, emotional, and mental well-being for holistic growth.

Future Scope

Technology Powered Learning:The future scope of SheLearns includes expanding interactive multimedia content, such as videos and audio lessons, while improving offline functionality to allow learners in remote areas to access and engage with training materials without internet connectivity.

Fostering Job-Readiness: The future scope of SheLearns includes coding contests, project ideas for real-world application, and soft skills modules to make learners job-ready.

Long Term Vision: Using education as a tool to reduce poverty and working towards eliminating illiteracy among rural women and girls in targeted regions

Holistic Development: The future scope of SheLearns includes expanding health and wellness programs, ensuring education continuity during emergencies, and introducing advanced life skills training, covering financial literacy, legal rights, and parenting support.

Tech Stack

Design & Presentation

1. Canva:

We have used it for creating presentation, graphics, and materials. It provides templates, drag-and-drop tools, and rich asset libraries, making it ideal for quick design and communication needs.

Prototyping & User Interface (UI) Design

2. Figma: We will be using Figma for making the prototype .
A collaborative, web-based design tool for UI/UX design and prototyping. It features include:

- Vector-based design capabilities.
- Real-time collaboration for teams.
- Plugins for enhanced functionality (e.g., prototyping tools, accessibility checks, and asset management).
- Version control and seamless handoff to developers via code snippets or integration with development tools.

Team Details

Members

1. Harshita Gupta
2. Archi
3. Avika Goel

Contact Info

harshitagupta.ambala@gmail.com

archi7584@gmail.com

avikagoel2111@gmail.com